

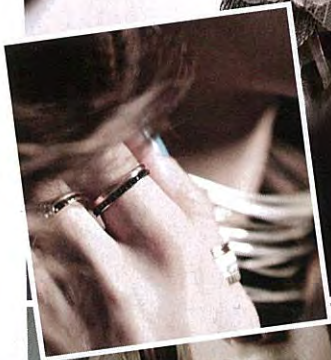

NECK TO NECK: The Fall/Winter runways favoured oversized jewellery, particularly the chunky choker — from sci-fi-meets-cocktail to fetish-chic, stick your neck out!



A gathering of ELLE Award winners: Venetia Stravens, Edward Chong, Joel Lim and Carolyn Kan — respectively Makeup Artist, Hairstylist, Photographer and Jewellery Designer of the Year.



WATCH THIS SPACE

It all started with a phone call ELLE fashion editor Daphne Chen made to Carolyn Kan of Carrie K. “There’s this choker that Taylor Tomasi Hill wore at fashion week that I can’t get out of my head! Am dying to shoot something like that. Can you make it?” To which, the ELLE Awards 2010 Jewellery Designer of the Year replied, “Yeah, why not?” And she ingeniously created a two-piece sterling-silver choker that can be worn stacked or separately — exclusively for our cover. Model Anna Zaslada, blessed with a gazelle-like neck, worked the choker, with Boucheron fine jewellery and Giorgio Armani togs, like a rock star in front of the camera. In fact, we were surprised that the Polish 17-year-old wasn’t jet-lagged, since she arrived in Singapore barely three days before our shoot. She was such a dream to work with that within five frames, art director Joan Lim yelled, “OK, we have our cover shot!” **ELLE**

One for every finger: Quatre rings in chocolate and white chocolate from Boucheron.

For a subtle flush, try Shu Uemura Glow On in Light Peach while eyes get a flattering blend of pastels and neutrals with the Clarins Eye Quartet Mineral Palette in Pastels.



For a natural yet polished glow, try M.A.C. Glamglass in Rich & Witty, The Body Shop Honey Bronze Brilliance Powder and lashings of Chanel Inimitable Extrême Mascara.



STICK YOUR NECK OUT

The turtleneck is back: Fitted, long-sleeved with an elongated neck. Add the essential retro boyish Philo-approved appeal to a '60s dropped-waist tunic.

Gazar checked dropped-waist dress with attached belt, by **PRADA**. Thermal cotton skinny-fit turtleneck, by **CÉLINE**. Gold-plated heart ring, \$198, by **CARRIE K.** from Quintessential.

BEAUTY NOTE

Remember that modern beauty is not about being matchy-matchy. We love fresh combinations like bright orange nails and mauve-pink lips.



SWEAT THIS

The oversized kitschy sweater completes the relaxed urban, dropped-waist silhouette of Fall.

Angora pullover with iris-crown embroidery, by **GIVENCHY**. Thermal cotton skinny-fit turtleneck, by **CÉLINE**. Silk crepe printed skirt with attached leather belt, by **MARNI**. Silver thunderbird cuff, \$99, and gold-plated cuff, \$99, both by **LOW LUV x ERIN WASSON** from Quintessential. Oxidised metal bangle, by **BOTTEGA VENETA**. Gold-plated heart ring, \$198, by **CARRIE K.** from Quintessential.



ACCESSORIZE #B2-32 Ion Orchard, 6509-4402 **AESOP** #B1-50 Ngee Ann City, 6737-6332 **ALEXANDER MCQUEEN** Club 21 #01-02 Four Seasons Hotel, 6304-1385 **ANNA SUI** Cosmetics and fragrances at Isetan Orchard, 6738-2795; Isetan Scotts, 6235-6640 **ASOS** www.asos.com **AVEDA** For stockists, call 6280-3093 **BALENCIAGA** #01-09 Hilton Shopping Gallery, 6304-1359 **BALLY** #01-12 Ion Orchard, 6238-2077 **BARE MINERALS** All Sephora outlets **BENEFIT** Robinsons Raffles City Shopping Centre; Tangs Orchard **BERSHKA** #B2-09 Ion Orchard, 6509-8708 **BIMBA & LOLA** #B1-22 Ion Orchard, 6509-3305 **BOBBI BROWN** #B2-45 Ion Orchard, 6509-6576; Isetan Scotts; Robinsons The Centrepoint **BOSCIA** All Sephora outlets **BOSS ORANGE EYEWEAR** Capitol Optical, #03-08 Raffles City, 6339-7030 **BOTTEGA VENETA** #01-04A Ion Orchard, 6238-0020 **BOUCHERON** #02-01 Ion Orchard, 6737-1313 **BOURJOIS** BHG Bugis; Watsons Ngee Ann City **BREIL** L3 Tangs Orchard **BREGUET** #B1-119 The Shoppes at Marina Bay Sands, 6338-6006 **BURBERRY** #02-16 Ion Orchard, 6509-9326 **BVLGARI** #01-08 Paragon, 6836-6911. **BY TERRY** Essentials, #03-02 Paragon, 6737-2478; Essentials Tangs Orchard **CARTIER** #01-20 & #02-10 Ion Orchard, 6235-0295 **CASIO G-FACTORY** #B3-47 Ion Orchard, 6509-8582 **CÉLINE** #01-30 Ngee Ann City, 6736-0511 **CHANEL** #01-25 Ngee Ann City, 6733-5120. Cosmetics, fragrances and skincare at leading department stores, 6733-5120 **CHANEL WATCH AND FINE JEWELLERY BOUTIQUE** #01-04 Ngee Ann City, 6836-7588 **CHARLES & KEITH** #B3-58 Ion Orchard, 6238-1840 **CHAUMET** #02-02 Ion Orchard, 6834-4600 **CHLOÉ** #02-10 Ngee Ann City, 6733-9559. Fragrances at Tangs Orchard; Tangs VivoCity **CHOPARD** #01-03 Ngee Ann City, 6733-8111 **CK CALVIN KLEIN** #03-09 Ion Orchard, 6304-1363 **CLARINIS** Tangs Orchard, 6738-4944 **CLARISONIC** All Sephora outlets **CLINIQUE** At leading department stores, 6438-0900 **CLUB 21** #01-02 Four Seasons Hotel, 6304-1385 **CLOTHES OF EXQUISITE (COE)** #04-46 Far East Plaza, 6887-3529 **COACH** #01-11 Paragon, 6836-2188 **D&G** #01-08 & #02-29 Mandarin Gallery, 6304-1378 **DAMIANI** Galleria Level 2 Resorts World Sentosa, 6723-8010 **DIANE VON FURSTENBERG** #01-08A Ion Orchard, 6509-9062 **DIESEL WATCHES** L3 Tangs Orchard **DIOR** #01-22 & #02-13 Ion Orchard, 6509-8828; #01-07 Ngee Ann City, 6734-2388. Cosmetics, fragrances and skincare at leading department stores, 6738-1111 **DIVA** #B4-25 Ion Orchard, 6509-8155 **DKNY** #02-43 Paragon, 6304-1344 **DOLCE & GABBANA** #01-21 & #02-11 Ion Orchard, 6304-1366 **DONNA KARAN** #01-11 Hilton Shopping Gallery, 6735-8891 **DOROTHY PERKINS** #01-27 Wisma Atria, 6733-9893 **ELEMENTAL HERBOLGY** Scubbe the Apothecary, #05-25A Ngee Ann City, 6738-4909 **ELLE TIME** L3 Tangs Orchard **ELIZABETH ARDEN** Robinsons The Centrepoint; Takashimaya DS, 6735-7605 **EMPORIO ARMANI** #01-12 & #02-13 Mandarin Gallery, 6304-1377 **ESCADA** #B1-128 The Shoppes at Marina Bay Sands, 6688-7179 **ESTÉE LAUDER** At leading department stores, 6438-0900 **ETRO** #01-30 Paragon, 6737-5108 **ETTUSAIS** BHG Bugis; Isetan Orchard; Metro Paragon **EXHIBIT** #04-115 Far East Plaza, 6737-9708 **FENDI** #01-31 Ngee Ann City, 6887-5981 **FOLLI FOLLIE** #02-27 Mandarin Gallery, 6235-5356 **FUSION BEAUTY** Tangs Orchard **GIORGIO ARMANI** #01-19 & #02-09 Ion Orchard, 6304-1368 **GIVENCHY** #01-41 Paragon, 6235-4438 **GIVENCHY** Cosmetics and fragrances at Isetan Scotts; Metro Paragon **GUCCI** #01-38 Paragon, 6734-2528. Fragrances at Tangs Orchard; Tangs VivoCity **GUCCI EYEWEAR** #01-55 Spectacle Hut, The Shoppes at Marina Bay Sands, 6688-7177 **GUERLAIN** At leading department stores, 6733-6161 **GUESS** #B1-24A Ngee Ann City, 6735-7363 **HANIFFA TEXTILES** 60 Serangoon Road, 6392-7855 **HAWAIIAN TROPIC** All Watsons and Sasa outlets **HERMÈS** #01-02A Liat Towers, 6738-9807 **HUGO BOSS** #01-13 Ngee Ann City, 6735-0233 **ICE WATCH**

L3 Tangs Orchard **JEWEL ROCKS** www.shopthetmag.com **JIL SANDER** #02-22 Hilton Shopping Gallery, 6304-1353 **JUICY COUTURE** #03-03 Ngee Ann City, 6736-3597 **KATE SPADE** #01-23 Raffles City Shopping Centre, 6338-0969 **KENZO** Cosmetics and fragrances at Metro Paragon; Robinsons Raffles City Shopping Centre; Takashimaya DS **KIEHL'S** #B1-33 Ngee Ann City, 6732-9695; Robinsons Raffles City Shopping Centre **LACOSTE WATCHES** L3 Tangs Orchard **LANCÔME** At leading department stores, 6737-0095 **LANEIGE** Isetan Scotts **LANVIN** #01-19 Hilton Shopping Gallery, 6304-1361 **LA PERLA** #02-12F Ngee Ann City, 6738-7531 **LE LABO** Essentials #03-02 Paragon, 6737-2478 **LEE HWA JEWELLERY** #B2-58 Ion Orchard, 6509-8820 **LIERAC** John Little; Robinsons The Centrepoint **LOEWE** #01-09 Ngee Ann City, 6733-6477 **L'ORÉAL PARIS** All Guardian and Watsons outlets **LOUIS VUITTON** #01-20 Ngee Ann City, 6734-1189 **LUNA** #04-43A Far East Plaza **M.A.C** #B1-36 Ngee Ann City, 6735-6622; Robinsons Raffles City Shopping Centre; Sephora Ion Orchard; Tangs Orchard **MALMAISON BY THE HOUR GLASS** #01-01 Knightsbridge, 6884-8484 **MARC BY MARC JACOBS** #01-11 & #02-12 Mandarin Gallery, 6304-1376 **MARC BY MARC JACOBS EYEWEAR** Yes - Your Eyewear Specialist #01-075 Suntec City Mall, 6332-5332 **MARC JACOBS** #02-12 Ion Orchard, 6304-1367 **MARNI** #02-28 Hilton Shopping Gallery, 6304-1356 **MASSIMO DUTTI** #B1-01 Ion Orchard, 6509-9081 **MAX MARA EYEWEAR** C.E.D.S Sunglasses, #01-00 Ngee Ann City

6733-2870 **MAVALA** BHG Century Square, Metro Woodlands and Tara Apothecary **MAYBELLINE** All Guardian and Watsons outlets **MICHAEL KORS TIMEPIECES** L3 Tangs Orchard **MIMCO** #B1-29 Ion Orchard, 6884-6216 **MISS SELFRIDGE** #01-25 Wisma Atria, 6732-1430 **MIU MIU** #01-27 Ion Orchard, 6509-8987 **MONSOON** #B2-32 Ion Orchard, 6509-4402 **MOSCHINO** #01-04 Paragon, 6732-1375 **MULBERRY** #01-01 Hilton Shopping Gallery, 6304-1357 **NEW LOOK** #B2-04 & #B3-06 Ion Orchard, 6509-8503 **NINA RICCI** Club 21, #01-02 Four Seasons Hotel, 6304-1385 **NINE WEST** #B1-06 Wisma Atria, 6735-6660 **NIVEA** All Guardian and Watsons outlets **NIXON** L3 Tangs Orchard **O.P.I** O.P.I Centre #02-26 Forum The Shopping Mall, 6736-1735; All Sephora outlets **OMEGA** #01-11 Ion Orchard, 6509-9712 **ON PEDDER** #02-12P Ngee Ann City, 6835-1307 **OROTON** #03-10 Ion Orchard, 6634-2771 **PAEZ** In: Famous, #03-21 Mandarin Gallery, 6513-4839 **PANDORA** #B1-09 Ion Orchard, 6509-6131 **PAULE KA** #03-13 Ion Orchard, 6509-0676 **PEDDER RED** #03-04 Ngee Ann City, 6735-5735 **PEDRO** #B3-10 Ion Orchard, 6238-2067 **PERRICONE MD** Essentials #03-02 Paragon, 6737-2478; Essentials Tangs Orchard **PIAGET** #01-11 Ngee Ann City, 6732-6831 **POMELLATO** #01-17 Hilton Shopping Gallery, 6235-3152 **POP BEAUTY** All Sephora outlets **PRADA** #01-01 & #02-15 Ion Orchard, 6509-3113 **PROENZA SCHOULER** Club 21, #01-02 Four Seasons Hotel, 6304-1385 **PROMOD** #B2-49A Ion Orchard, 6509-9277 **PULL & BEAR** #B2-08 Ion Orchard, 6238-7683 **PUMA** #B2-23 Ion Orchard, 6238-8606 **PUPA** BHG; Metro Woodlands; Tara Apothecary; All Sasa outlets **PURE RETAIL** #18-00 Ngee Ann City, 6733-8863 **QUINTESSENTIAL** #02-01 Pacific Plaza, 6738-4811 **RAOUL** #B1-10 Ngee Ann City, 6732-6194 **RED EARTH** All Sasa outlets **RIVER ISLAND** #B2-30 Ion Orchard, 6509-8701 **ROCKPORT** #01-80 HarbourFront Centre, 6273-3528 **ROSBULLET** Level 1 Isetan Orchard **RUBY KOBO** www.rubykobo.com **SEPHORA** #01-05 Ion Orchard, 6509-8255; #B1-05 Ngee Ann City, 6836-5622 **SHISEIDO** Robinsons The Centrepoint; Tangs Orchard **SHU UEMURA** At leading department stores, 6235-6640 **SKINCERTALS** All Guardian outlets; Selected pharmacies **STELLA MCCARTNEY** Club 21, #01-02 Four Seasons Hotel, 6304-1385 **STEVE MADDEN** #B2-12 Ion Orchard, 6509-8322 **STRADIVARIUS** #B2-15 Ion Orchard, 6634-1201 **SWAROVSKI** #B1-17 Ion Orchard, 6509-9293 **SWATCH** #B2-37 Ion Orchard, 6509-8835 **TED BAKER** #B1-08 Ngee Ann City, 6836-4696 **THE BODY SHOP** For stockists, call 6238-6451 **THOMAS SABO** #B1-26 Ion Orchard, 6509-8829 **TIANPO JEWELLERY** #B1-12 313@Somerset, 6509-6895 **TIFFANY & CO.** #01-05 & #02-05 Ngee Ann City, 6735-8823 **TOMMY HILFINGER WATCHES** L3 Tangs Orchard **TOMMY HILFINGER EYEWEAR** Optical 88, #B1-11 Wisma Atria, 6734-3753 **TOO FACED** All Sephora outlets **TOPSHOP** #B2-01 Ion Orchard, 6509-8602 **UNDERGROUND ENGLAND** ActuallyActually, #02-01, 16 Purvis Street, 6336-7002 **UNIQLO** #B2-38 Ion Orchard, 6509-1073 **URBAN DECAY** All Sephora outlets **VALENTINO** #01-03 Ion Orchard, 6509-8062 **VAN CLEEF & ARPELS** #02-07 Ngee Ann City, 6235-1455 **WALLIS** #03-04 Paragon, 6884-9458 **WAREHOUSE** #B1-15 Ion Orchard, 6509-6361 **WITCHERY** #B2-48 Ion Orchard, 6884 6256 **YOHJI YAMAMOTO** Club 21, #01-02 Four Seasons Hotel, 6304-1385 **YVES SAINT LAURENT** #01-25 Ion Orchard, 6735-7378 **ZADIG & VOLTAIRE** #B2-71 The Shoppes at Marina Bay Sands, 6688-7155 **ZTAMP** #03-47 Far East Plaza, 6333-8526